

5. O kom er 'ns kijken

arr. Joop van der Horst

24 maart 2020

$\text{♩} = 210$
Solo

Viol I
Viol II
Altviool
Piano
Cello
Contrabas

15 Tutti

VI.
VI.
Vla.
Pno.
Vc.
Ca. Bs.

29

VI. *mf*

VI. *mf*

Vla. *mf*

Pno. *mf*

Vc. *mf*

Ca. Bs.

44

VI. *p* *mf*

VI. *p* *mf*

Vla. *p* *mf*

Pno. *p* *mf*

Vc. *p* *mf*

Ca. Bs. *mf*

58 Solo

VI.
VI.
Vla.
Pno.
Vc.
Ca. Bs.

72

VI.
VI.
Vla.
Pno.
Vc.
Ca. Bs.

88 Tutti

VI.
VI.
Vla.
Pno.
Vc.
Ca. Bs.

103

VI.
VI.
Vla.
Pno.
Vc.
Ca. Bs.

VI.

VI.

Vla.

Pno.

Vc.

Ca. Bs.

VI. *Solo* *Tutti*

VI.

Vla.

Pno.

Vc.

Ca. Bs.

f

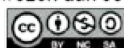

149

Solo Tutti Solo

VI.

VI.

Vla.

Pno.

Vc.

Ca. Bs.

164

Tutti

VI.

VI.

Vla.

Pno.

Vc.

Ca. Bs.

f

f

f

f

f

180

VI.

VI.

Vla.

Pno.

Vc.

Ca. Bs.

ff

195

VI.

VI.

Vla.

Pno.

Vc.

Ca. Bs.

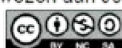

Viool 1

5. O kom er 'ns kijken

arr. Joop van der Horst
24 maart 2020

$\text{♩} = 210$
Solo

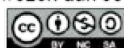
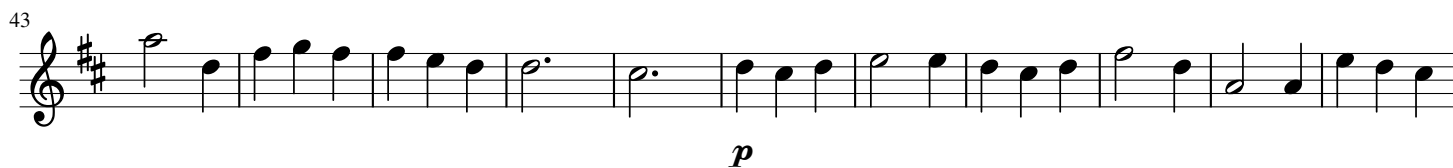
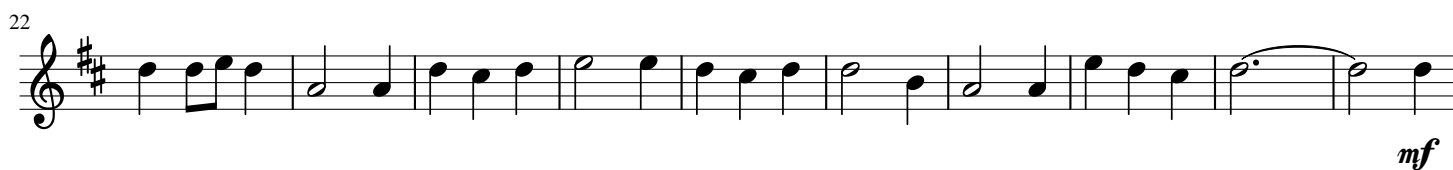
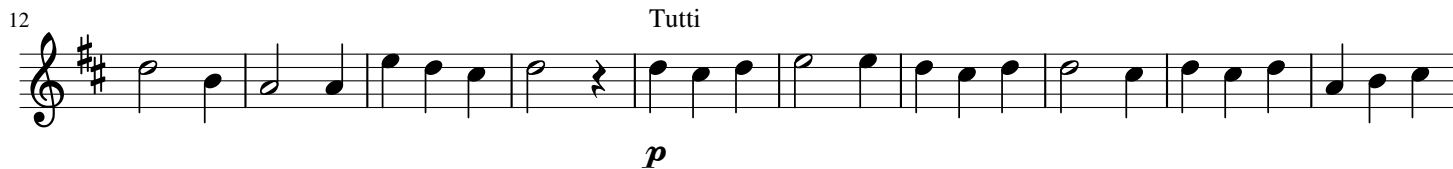

♩ = 210
15

p

26

mf

38

p

49

mf

62

40

112

125

4

140

f

4

155

4

169

f

180

191

201

5. O kom er 'ns kijken

arr. Joop van der Horst

24 maart 2020

$\text{♩} = 210$
15

p

27

mf

39

p

51

mf

102

115

127

142

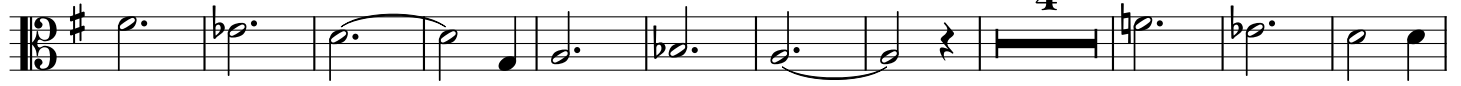

f

157

172

f

182

191

198

Piano

5. O kom er 'ns kijken

arr. Joop van der Horst

24 maart 2020

$\text{♩} = 210$

14

26

37

47

57

65

74

83

91

98

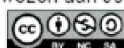

107

115

123

131

138

147

155

162

170

190

197

203

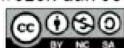

Cello

5. O kom er 'ns kijken

arr. Joop van der Horst

24 maart 2020

$\text{♩} = 210$
15

p

28

mf

43

p *mf*

57

40 40

108

123

4

140

f 4

160

4 *f*

180

ff

198

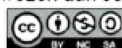

Contrabas

5. O kom er 'ns kijken

arr. Joop van der Horst

24 maart 2020

$\text{♩} = 210$

54

40

mf

107

122

mf

140

f

156

172

186

198

